

---

**The Islander**

---

**Lisa Joaquin** <lisajoaquin1221@gmail.com>  
 To: NationalRegister <NationalRegister@dos.fl.gov>

Mon, Aug 18, 2025 at 9:02 AM

Good morning Dr. Kyra,

Thank you so much for returning my call and for the time you spent on the phone with me reviewing the preliminary historical preservation package for the Islander. I truly appreciate it, regardless of the outcome.

Per our conversation, I am following up with some additional information that may be helpful for the review committee.

1. The old website: <https://cimplelife.wixsite.com/islanderhistory>

If you click on accommodations and then checkout the view. There is a view from every room, so you can see different angles of the building(s) exterior if needed. If you scroll to the bottom of that page, there are interior photos of the rooms. All of the rooms are the same, just reverse floor plans. All of the interior decor of the rooms are identical.

2. I have attached some interior photos - post-hurricane. I don't have a lot of photos of the other units because basically they just had to pretty take all the drywall out & the lower kitchen & bathroom cabinets etc. The structural damage happened to the the end unit and those detailed photos are in the engineering reports.

3. I have also attached the (2) engineers' reports. (Both reports include photos as well)

If there is anything else that you need, please don't hesitate to ask. I look forward to hearing from you

Respectfully,

Lisa Joaquin  
 727-656-4246  
[lisajoaquin1221@gmail.com](mailto:lisajoaquin1221@gmail.com)

[Quoted text hidden]

---

**8 attachments**

**1000059240.jpg**  
 243K

<https://mail.google.com/mail/u/0/?ik=566345aecf&view=pt&search=all&permmsgid=msg-a:r-3970299452570636309&simpl=msg-a:r-39702994525706...>



**1000059238.jpg**  
71K



**1000059237.jpg**  
445K

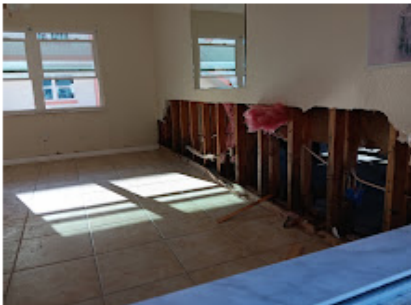

**1000059239.jpg**  
149K



**1000059236.jpg**  
612K

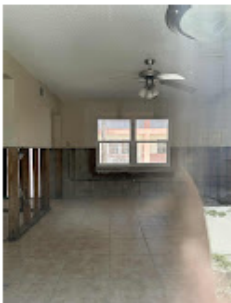

**1000059234.jpg**  
167K

 **Engineers report .pdf**  
1746K

 **Beryl Engineering Condition Assessment.pdf**  
9705K